

BY-LAW NO. 1108.

Being a by-law of the Rural Municipality of Morris to rezone certain land more particularly described herein from "A40" rural district to "A" rural district.

WHEREAS it is deemed expedient and desirable that said lands should be rezoned from "A40" rural district to "A" rural district;

NOW, THEREFORE, the Council of the Rural Municipality of Morris in council duly assembled, enacts as follows:

- 1. District Map No. Three attached to and being part of the Morris Planning Scheme 1968 as amended is hereby further amended in order that the area described as follows:

"An area located in the North East Quarter of 6-6-1 East and shown outlined in a heavy broken line on the Plan attached hereto and marked as Schedule "A" of this By-law is hereby re-classified from "A40" rural district to "A" rural district."

DONE AND PASSED in Council assembled this 24th day of OCTOBER A.D. 1978.

THE RURAL MUNICIPALITY OF MORRIS

per: Alvin Pempel
Reeve

per: Alice Young
Secretary-Treasurer

GIVEN FIRST READING on this 12th day of September, A.D. 1978

GIVEN SECOND READING on this 24th day of OCTOBER A.D. 1978.

GIVEN THIRD READING on this 24th day of OCTOBER A.D. 1978.

SEL. 6 1 W.P. 6 M.G.E. 1E

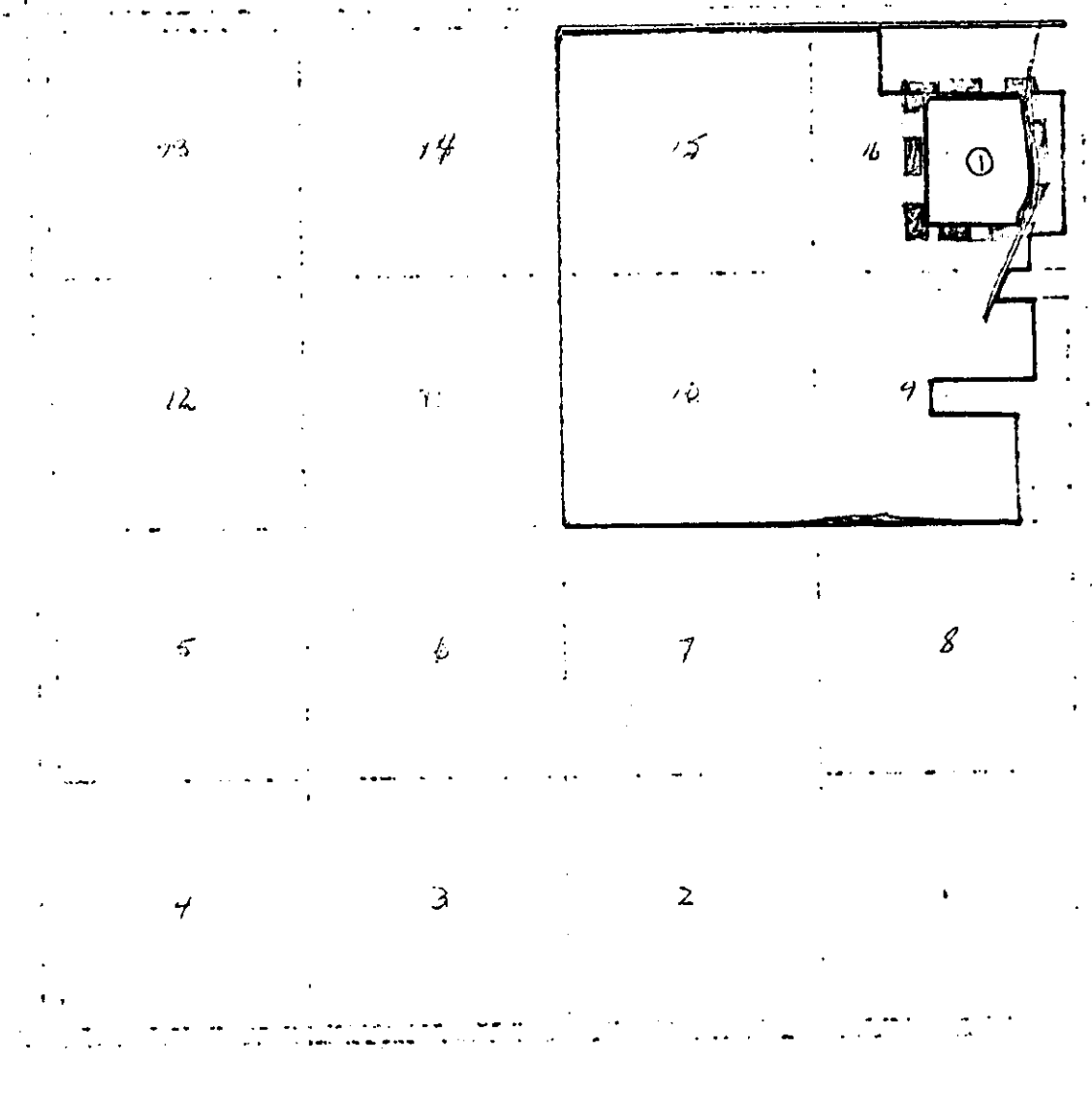

SCHEDULE "A" to By-Law No. 1108.

of the RURAL MUNICIPALITY OF MORRIS
amending district map three of The
Morris Planning Scheme 1968 as amended.

LEGEND:

— AREA AFFECTED