

WHEREAS the Council of the Rural Municipality of Morris has received a request to amend the Morris Planning Scheme 1968, as further amended by the Morris Planning Scheme 1971 B;

AND WHEREAS Council deems it expedient and advisable to amend said Scheme;

AND WHEREAS Section 43 of The Planning Act, being Cap. 29 of the continuing consolidation of the Statutes of Manitoba, permits a Municipality to amend its Planning Scheme;

NOW, THEREFORE, be it enacted and it is hereby enacted by the Rural Municipality of Morris, in Council duly assembled, as follows:

1. THAT the following described lands be rezoned from A-40 Agricultural District to R-A Residential District:

"All that portion of the South East Quarter of Section Six, in the Fifth Township and First Range, West of the Principal Meridian, in Manitoba, described as follows: commencing at the intersection of the Northern limit of a plan shown outlined in pink on a plan registered in the Morden Land Titles Office as No. 675 with the Eastern limit of a Public Road as shown on a plan thereof registered in the said Office as No. 510; thence Northerly along said Eastern limit One Hundred feet; thence Easterly and parallel with said Northern limit Two Hundred feet; thence Southerly and parallel with said Eastern limit to said Northern limit; thence Westerly along said Northern limit to the point of commencement;"

2. THAT District Map No. 4 attached to and forming part of the Morris Planning Scheme 1971 B is hereby amended in order that the area described as follows:

"All that portion of the South East Quarter of Section Six, in the Fifth Township and First Range, West of the Principal Meridian, in Manitoba, described as follows: commencing at the intersection of the Northern limit of a plan shown outlined in pink on a plan registered in the Morden Land Titles Office as No. 675 with the Eastern limit of a Public Road as shown on a plan thereof registered in the said Office as No. 510; thence Northerly along said Eastern limit One Hundred feet; thence Easterly and parallel with said Northern limit Two Hundred feet; thence Southerly and parallel with said Eastern limit to said Northern limit; thence Westerly along said Northern limit to the Point of commencement;"

as shewn outlined in a heavy broken line on a plan attached hereto and marked as Schedule "A" to this by-law is hereby reclassified from A-40 Agricultural District to R-A Residential District.

3. THAT the Reeve and the Secretary-Treasurer be and they are hereby authorized to do all things necessary to give force and effect to this by-law.

GIVEN FIRST READING this 12th day of JULY A.D. 1979.

GIVEN SECOND READING this 21st day of May A.D. 1979. 81

GIVEN THIRD READING this 21st day of May A.D. 1979. 81

DONE AND PASSED this 21st day of May A.D. 1979. 81

THE RURAL MUNICIPALITY OF MORRIS

per: Alvin Rempel
Reeve

per: Edward Courville
Acting Secretary-Treasurer

SCHEDULE "A"

NE 1/4 OF SEC 6
TWP. 5 RGE. 1 W.P.M.

ALLEE

ROAD

ROAD

ROAD

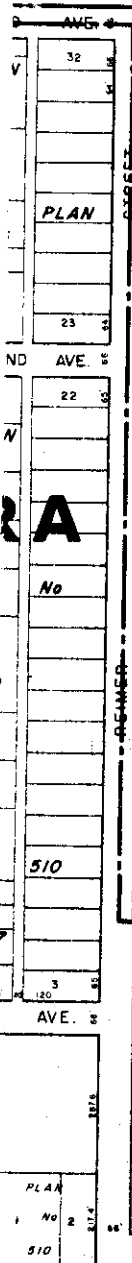
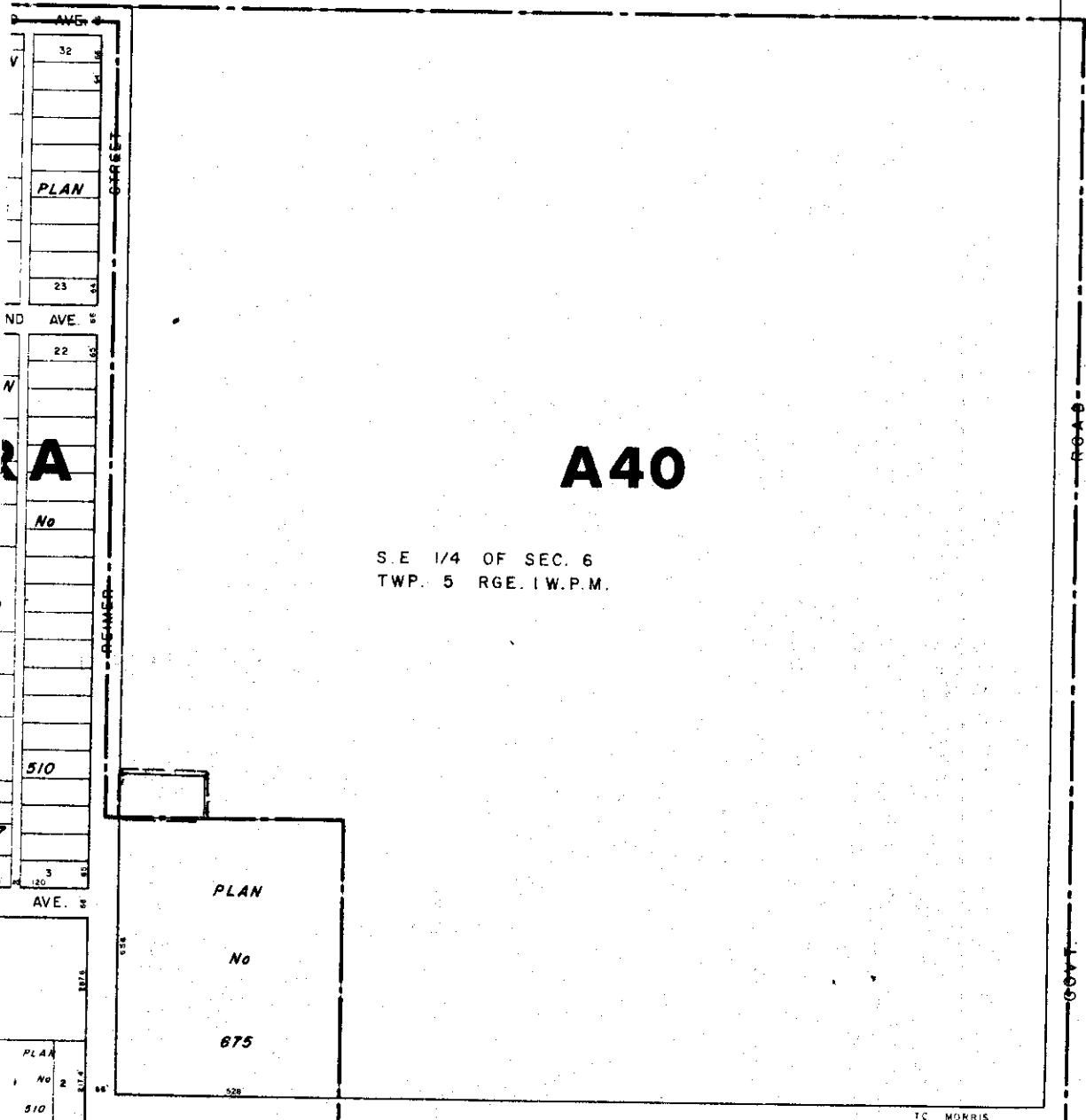

A40

N.E. 1/4 OF SEC. 31
TWP. 4 RGE. 1 W.P.M.



MUNICIPAL PLANNING BRANCH

DEPARTMENT OF URBAN DEVELOPMENT
AND MUNICIPAL AFFAIRS

- PROVINCE OF MANITOBA -

DATE MAY 1971 DRAWING No. 151-103 A