

RURAL MUNICIPALITY OF MORRIS

BY-LAW NO. 1209/82

BEING a By-law of the Rural Municipality of
Morris to amend the Morris Planning Scheme 1968.

WHEREAS the Council of the Rural Municipality of Morris wishes
to amend the Morris Planning Scheme 1968;

AND WHEREAS Section 95(2) of The Planning Act provides that a
planning scheme may be amended;

AND WHEREAS Council deems it expedient and advisable to amend the
Morris Planning Scheme 1968;

NOW THEREFORE, the Council of the Rural Municipality of Morris in
meeting duly assembled, enacts as follows;

1. That the lands described as follows:

All of the West 765 feet of the North 500 feet of the North East
quarter (NE $\frac{1}{4}$) of Section 29, in Township Five (5) and Range Two (2)
West of the Principal Meridian, in the Province of Manitoba;

which parcel of land is currently zoned as "A40" Rural District
be hereby now zoned to that of "A" Rural District as indicated by
diagonal lines shown on Schedule "A" to this By-law.

2. That Appendix "A" of the Morris Planning Scheme 1971B which is
amending the District Map One of the Morris Planning Scheme 1968
be hereby amended in accordance to this By-law.
3. That the Reeve and the Secretary-Treasurer be and they are hereby
authorized to do all things necessary to give force and effect to
this By-law.

DONE AND PASSED in open Council of the Rural Municipality of Morris
assembled this 13th day of May, A.D. 1982.

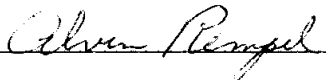
Reeve

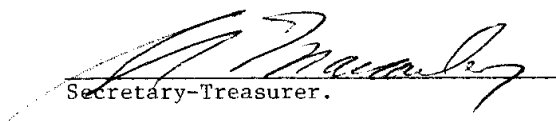

Secretary-Treasurer.

Read a first time on the 8th day of April, 1982.

Read a second time on the 13th day of May, 1982.

Read a third time on the 13th day of May, 1982.

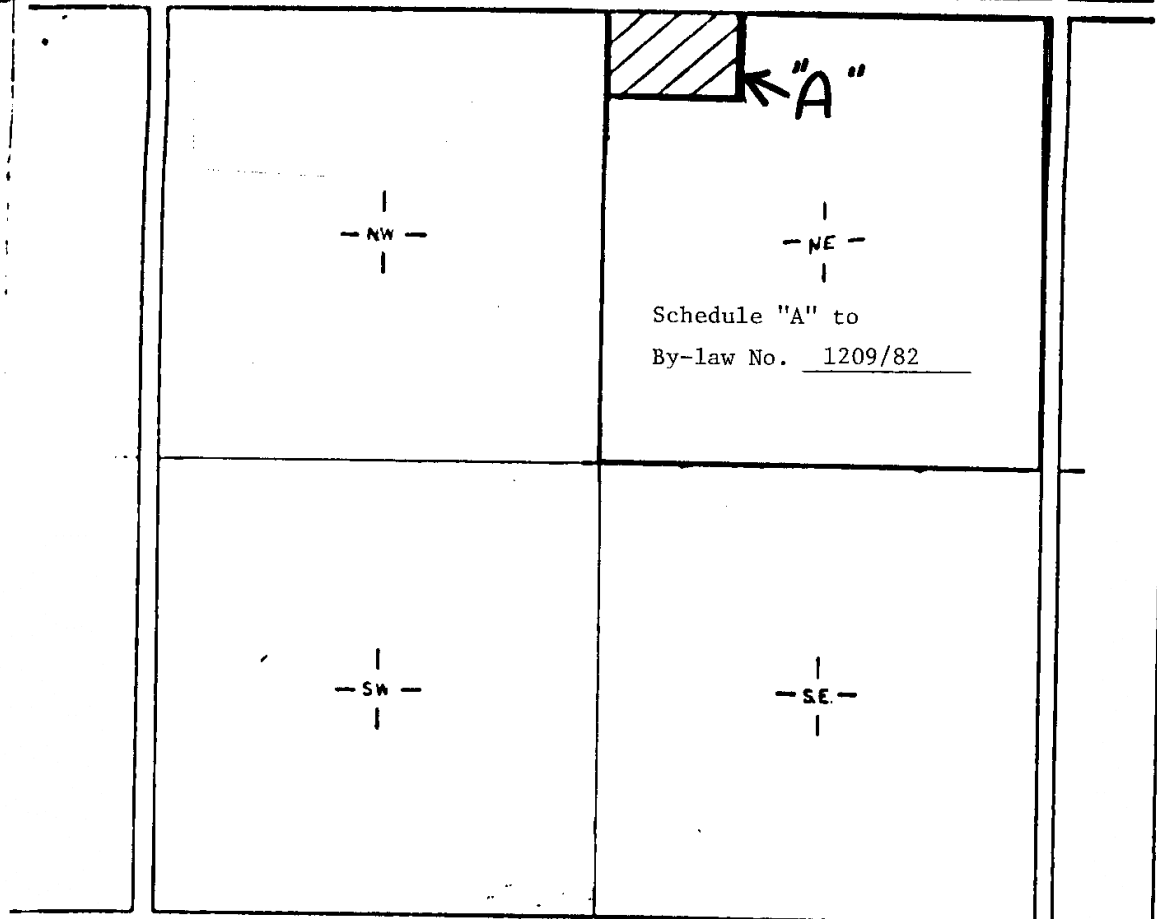
SEC. 29 TWP. 5 RGE. 2W



SUBDIVISION
PROPOSED

AIR PHOTO
Roll A2529
No. 95
Year 1979

Roll _____
No. _____
Year _____

Assessment
Roll Oct./82

FILE	NAME	DATE	COMMENTS

SCALE:
1" = 1000'

LEGEND:
X - Dwell



R.M. of MORRIS
MUNICIPALITY

PARCEL(S) TO BE TRANSFERRED -
PARCEL(S) TO BE RETAINED -

MUNICIPAL PLANNING