

RURAL MUNICIPALITY OF MORRIS

BY-LAW NO. 1225/82

BEING a By-law of the Rural Municipality of Morris to amend the Morris Planning Scheme 1968.

WHEREAS the Council of the Rural Municipality of Morris wishes to amend the Morris Planning Scheme 1968;

AND WHEREAS Section 95(2) of The Planning Act provides that a planning scheme may be amended;

AND WHEREAS Council deems it expedient and advisable to amend the Morris Planning Scheme 1968;

NOW THEREFORE, the Council of the Rural Municipality of Morris in meeting duly assembled, enacts as follows:

1. That the lands described as follows:

All of the South 476 feet of the North 990 feet of the East 363.16 feet of the West 1,733.66 feet of the North West quarter (NW $\frac{1}{4}$) of Section 34, in Township 5 and Range 1 West of the Principal Meridian, in Manitoba;

which parcel of land is currently zoned as "A40" Rural District be hereby now zoned to that of "A" Rural District as indicated by diagonal lines shown on Schedule "A" to this By-law.

2. That Appendix "A" of the Morris Planning Scheme 1971B which is amending the District Map One of the Morris Planning Scheme 1968 be hereby amended in accordance to this By-law.
3. That the Reeve and Secretary-Treasurer be and they are hereby authorized to do all things necessary to give force and effect to this by-law.

DONE AND PASSED in open Council of the Rural Municipality of Morris assembled this 12th day of August, 1982

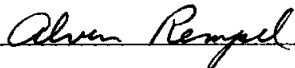
Reeve

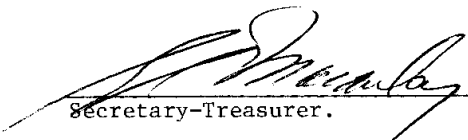
Secretary-Treasurer.

Read a first time on the 8th day of July, 1982

Read a second time on the 12th day of August, 1982

Read a third time on the 12th day of August, 1982

SEC. 34 TWP. 5 RGE. 1W

Schedule A of
By-law No. 1225/82

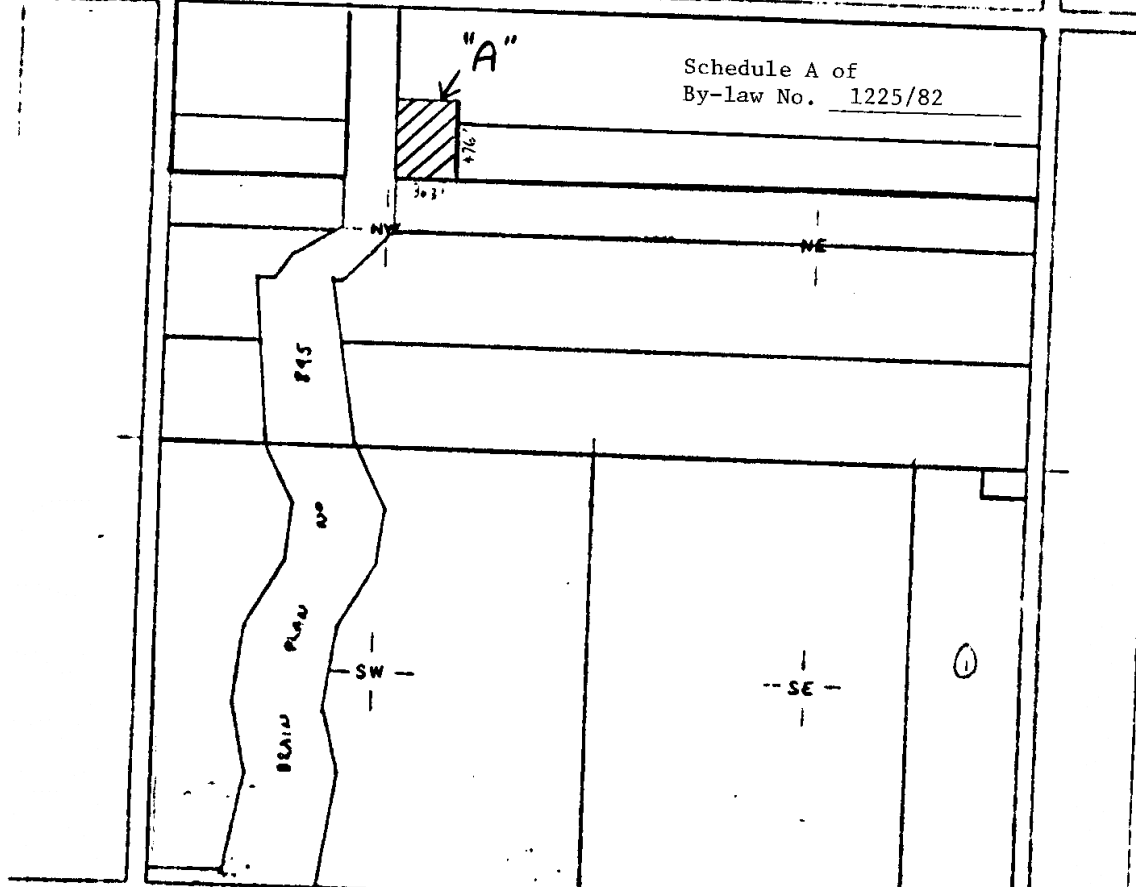

SUBDIVISION

PROPOSED

No. 1225/82
 No. 21
 Date 1982
 Date Oct/80

FILE	NAME	DATE	COMMENTS
(1) C7-78-788	CK FIDSE ESTATE		
(2) 36-82-2066	R. LOEWEN	82/03/29	

Scale
 1:100
 Legend
 X - Dwelling

RM OF MORRIS
MUNICIPALITY

PARTIALLY TO BE TRANSFERRED
 FULLY TO BE RETAINED

