

RURAL MUNICIPALITY OF MORRIS

BY-LAW NO. 1232/82

WHEREAS the Council of the Rural Municipality of Morris wishes to amend the Morris Planning Scheme 1968;

AND WHEREAS Section 95(2) of The Planning Act provides that a planning scheme may be amended;

AND WHEREAS Council deems it expedient and advisable to amend the Morris Planning Scheme 1968;

NOW THEREFORE, the Council of the Rural Municipality of Morris in meeting duly assembled enacts as follows:

1. That the lands described as follows:

The South 500 feet of the West 435 feet of the North half of the Southwest quarter of Section 27, in Township 5, and Range 1 East of the Principal Meridian, in Manitoba;

which parcel of land is currently zoned as "A40" Rural District be hereby now zoned to that of "A" Rural District as indicated by diagonal lines shown on Schedule "A" to this By-law.

2. That Appendix "A" of the Morris Planning Scheme 1971B which is amending the District Map One of the Morris Planning Scheme 1968 be hereby amended in accordance to this By-law.

3. That the Reeve and the Secretary-Treasurer be and they are hereby authorized to do all things necessary to give force and effect to this By-law.

DONE AND PASSED in open Council of the Rural Municipality of Morris assembled this 14th day of October, 1982.

Reeve

Secretary-Treasurer.

Read a first time on the 12th day of August, 1982
Read a second time on the 14th day of October, 1982
Read a third time on the 14th day of October, 1982

SEC. 27 TWP. 5 RGE. 1E

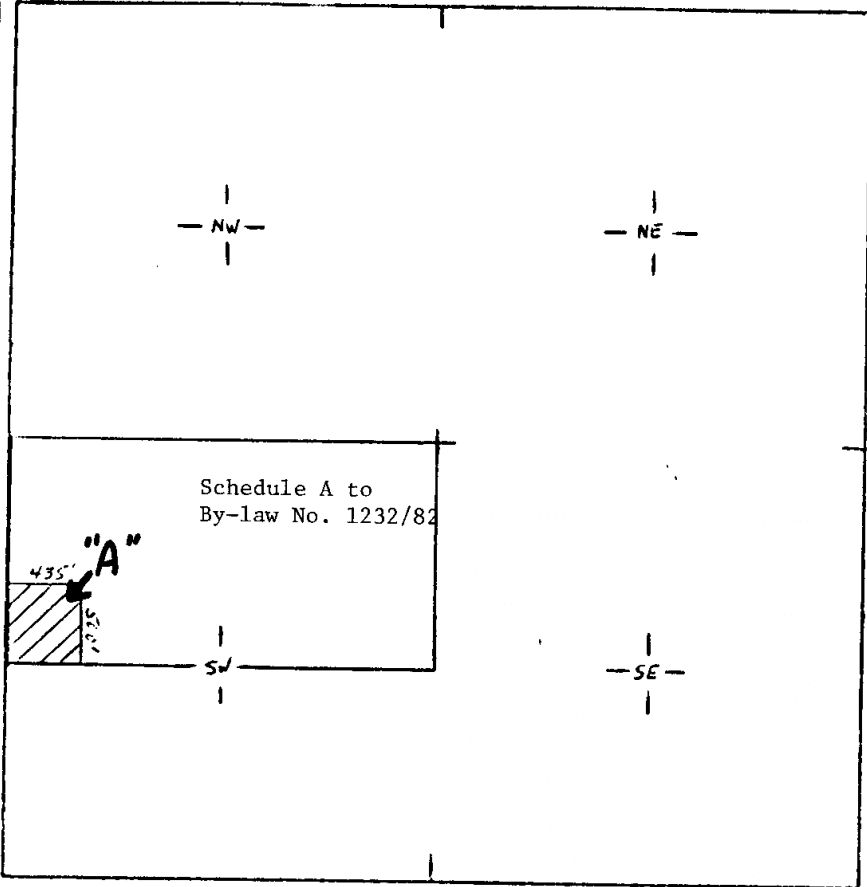

PROPOSED SUBDIVISION

Area: _____
 Date: 11/11/11
 No: 22
 Year: 11/9
 Dist: _____
 No: _____
 Type: _____
 Assessment Rate: 80

FILE	NAME	DATE	COMMENTS

SCALE 1:1000
LEGEND



B.M. OF MORRIS
MUNICIPALITY

PARCELS TO BE TRANSFERRED
PARCELS TO BE RETAINED

RECEIVED BY THE MUNICIPALITY OF MORRIS ON 11/11/11