

RURAL MUNICIPALITY OF MORRIS

BY-LAW NO. 1233/82

BEING a By-law of the Rural Municipality of Morris to amend the Morris Planning Scheme 1968.

WHEREAS the Council of the Rural Municipality of Morris wishes to amend the Morris Planning Scheme 1968;

AND WHEREAS Section 95(2) of The Planning Act provides that a planning scheme may be amended;

AND WHEREAS Council deems it expedient and advisable to amend the Morris Planning Scheme 1968;

NOW THEREFORE, the Council of the Rural Municipality of Morris in meeting duly assembled enacts as follows:

- 1. That the lands described as follows:

Parcel A, which parcel is shown on a plan of survey of part of the South West quarter of Section 28-5-1East, in Manitoba, filed in the Winnipeg Land Titles Office as No. 12352;

which parcel of land is currently zoned as "A40" Rural District be hereby now zoned to that of "RA" Suburban District as indicated by diagonal lines shown on Schedule "A" to this By-law.

- 2. That Appendix "A" of the Morris Planning Scheme 1971B which is amending the District Map One of the Morris Planning Scheme 1968 be hereby amended in accordance to this By-law

- 3. That the Reeve and the Secretary-Treasurer be and they are hereby authorized to do all things necessary to give force and effect to this By-law.

DONE AND PASSED in open Council of the Rural Municipality of Morris assembled this _____ day of _____, 1982.

*Cancelled on
December 9, 1982
Resolution # 65/82*

Secretary-Treasurer.

Read a first time on the 12th day of August, 1982.

Read a second time on the _____ day of _____, 198__

Read a third time on the _____ day of _____, 198__

W...
...

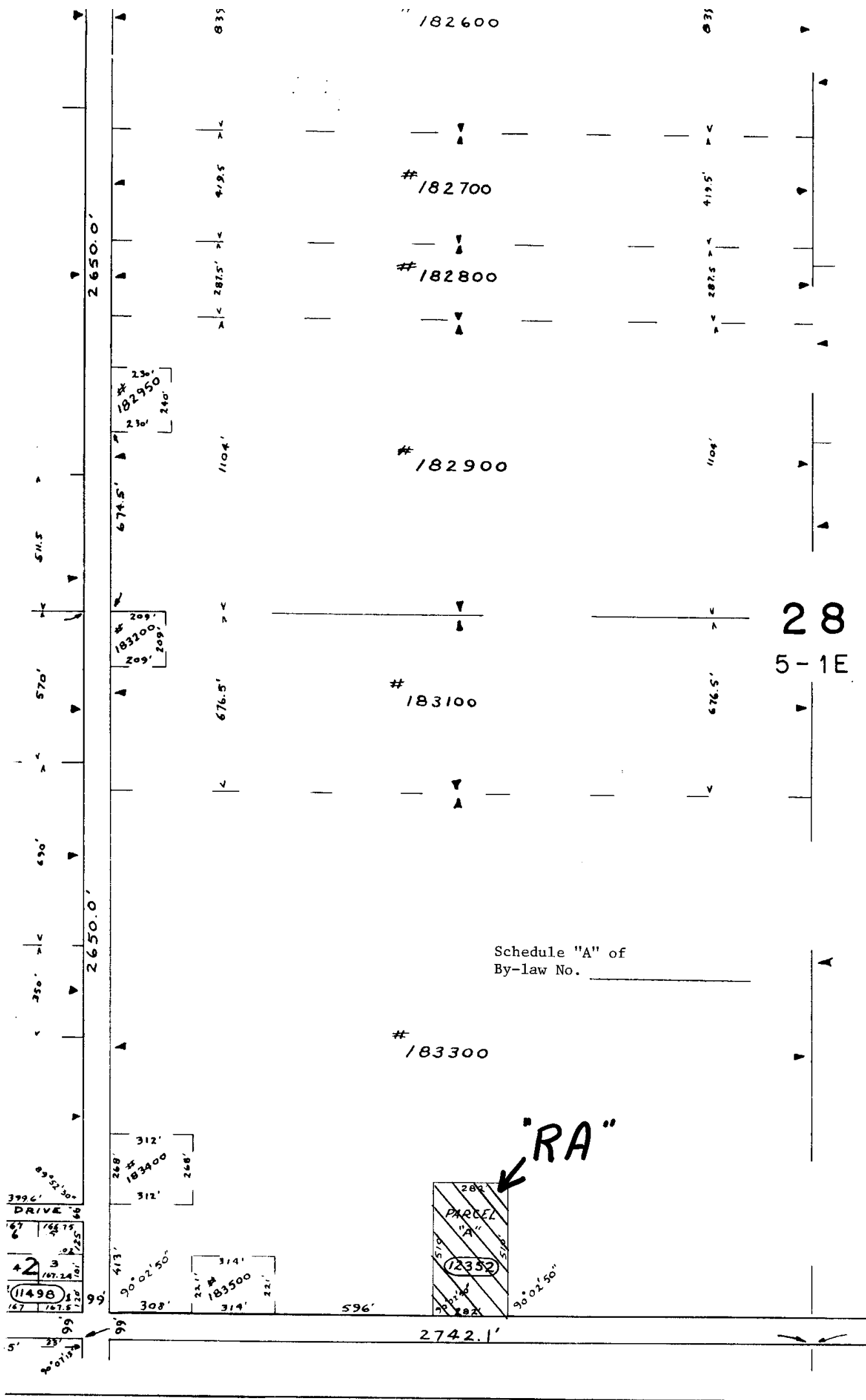

182600

182700

182800

182900

183100

183300

PARCEL
"A"
12352

RA

2650.0'

2650.0'

2742.1'

28
5-1E

Schedule "A" of
By-law No. _____

182950
23'
23'
24'

183200
209'
209'

183400
312'
312'
268'

183500
314'
314'
22'

DRIVE
11498

99'
99'

835

835

419.5

419.5

287.5

287.5

1104'

1104'

676.5'

676.5'

511.5

570'

690'

350'

399.6'

167.75'

167.24'

167.24'

167.24'

167.24'

413'

90° 02' 50"

308'

99'

22.1'

22.1'

22.1'

22.1'

22.1'

596'

282'

510'

282'

90° 02' 50"

99'

99'

99'

99'

99'

99'

99'