

RURAL MUNICIPALITY OF MORRIS

BY-LAW NO. 1265/83

WHEREAS the Council of the Rural Municipality of Morris wishes to amend the Morris Planning Scheme 1968;

AND WHEREAS Section 95(2) of The Planning Act provides that a planning scheme may be amended;

AND WHEREAS Council deems it expedient and advisable to amend the Morris Planning Scheme 1968;

NOW THEREFORE, the Council of the Rural Municipality of Morris in meeting duly assembled enacts as follows:

1. That the lands described as follows:

All of Lot 1, Plan 1691 and part of Lot 17, Plan 1691 commencing at the West limit of the North boundary of Lot 1, Plan 1691 then North along the West limit a distance of 700 feet then Easterly perpendicular to the West limit a distance of 647 feet then Southerly parallel to the West limit to the Northeast corner of Lot 9, Plan 1691 then Westerly along the Southern limit of Lot 17, Plan 1691, in Kane, Manitoba

which parcel of land is currently zoned as "A40" Rural District be hereby now zoned to that of "A" Rural District as indicated by diagonal lines on Schedule "A" to this By-law

2. That Appendix A of the Morris Planning Scheme 1971B which is amending the District Map One of the Morris Planning Scheme 1968 be hereby amended in accordance to this By-law.

3. That the Reeve and Secretary-Treasurer be and they are hereby authorized to do all things necessary to give force and effect to this By-law.

DONE AND PASSED in open Council of the Rural Municipality of Morris assembled this 9th day of June, 1983.



Reeve

Secretary-Treasurer.

Read a first time on the 12th day of May, 1983.

Read a second time on the 9th day of June, 1983.

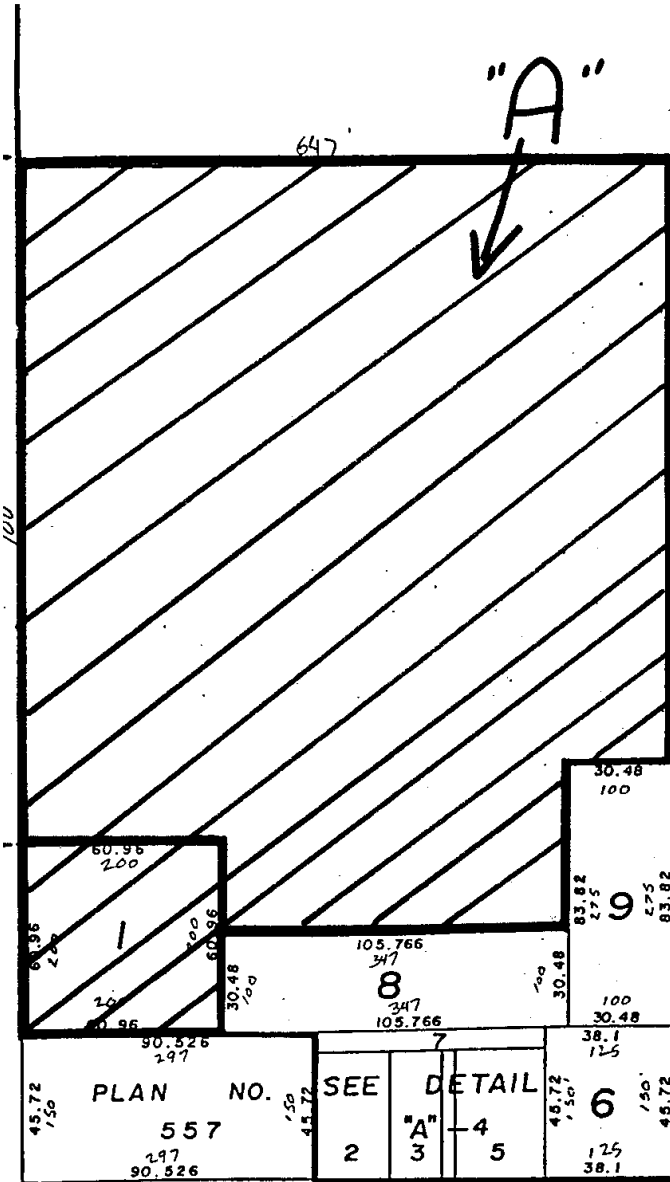
Read a third time on the 9th day of June, 1983.



Lot 17

Schedule "A" to
By-law No. 1265/83

30.175

GOVERNMENT

ROAD

st