

RURAL MUNICIPALITY OF MORRIS

BY-LAW NO. 1279/84

WHEREAS the Council of the Rural Municipality of Morris wishes to amend the Morris Planning Scheme 1968;

AND WHEREAS Section 95(2) of The Planning Act provides that a planning scheme may be amended;

AND WHEREAS Council deems it expedient and advisable to amend the Morris Planning Scheme 1968;

NOW THEREFORE, the Council of the Rural Municipality of Morris in a meeting duly assembled enacts as follows:

1. That the lands described as follows:

The East 880 feet of the West 960 feet of the South 400 feet of the SE $\frac{1}{4}$ of Section 12, in Township 4 and Range 1 W.P.M. in Manitoba

which parcel of land is currently zoned as "A40" Rural District be hereby now zoned to that of "A" Rural District as indicated by diagonal lines on Schedule "A" to this By-law.

2. That Appendix "A" of the Morris Planning Scheme 1971B which is amending the District Map One of the Morris Planning Scheme 1968 be hereby amended in accordance to this By-law.
3. That the Reeve and Secretary-Treasurer be and they are hereby authorized to do all things necessary to give force and effect to this By-law.

DONE AND PASSED in open Council of the Rural Municipality of Morris assembled this 12th day of April, 1984.

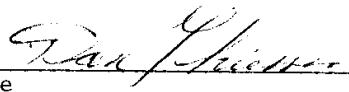
Reeve



Secretary-Treasurer.

Read a first time on the 8th day of March, 1984.

Read a second time on the 12th day of April, 1984.

Read a third time on the 12th day of April, 1984.

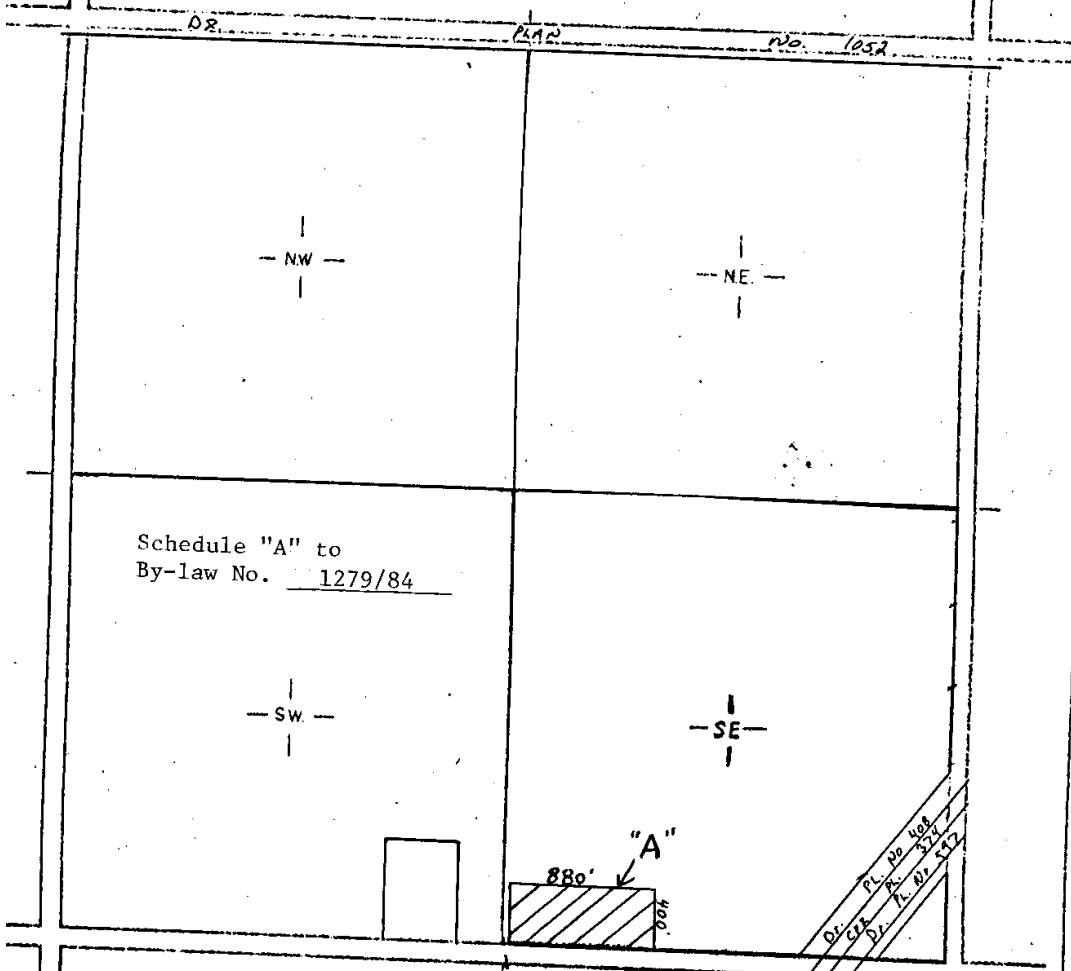
SEC. 12 TWP. 4 RGE. 1W



PROPOSED SUBDIVISION

AIR PHOTO
 Roll A85190
 No. 61
 Year 1979
 Roll _____
 No. _____
 Year _____
 Assessment Roll -
1981

FILE	NAME	DATE	COMMENTS
83-2280	E. Recksieler et al.	03/11/4	

SCALE:
1" = 100'



RM OF MODDIO

PARCEL(S) TO BE TRANSFERRED - [Symbol]
 PARCEL(S) TO BE RETAINED - [Symbol]