

RURAL MUNICIPALITY OF MORRIS

BY-LAW NO. 1287/84

WHEREAS the Council of the Rural Municipality of Morris wishes to amend the Morris Planning Scheme 1968;

AND WHEREAS Section 95(2) of The Planning Act provides that a planning scheme may be amended;

AND WHEREAS Council deems it expedient and advisable to amend the Morris Planning Scheme 1968;

NOW THEREFORE, the Council of the Rural Municipality of Morris in a meeting duly assembled enacts as follows:

1. That the lands described as follows:

The North 660 feet of the West 660 feet of the NW $\frac{1}{4}$ of Section 20, in Township 4 and Range 1 W.P.M. in Manitoba

which parcel of land is currently zoned as "A40"

Rural District be hereby now zoned to that of

"A" Rural District as indicated by diagonal lines on Schedule "A" to this By-law.

2. That Appendix "A" of the Morris Planning Scheme 1971B which is amending the District Map One of the Morris Planning Scheme 1968 be hereby amended in accordance to this By-law.
3. That the Reeve and Secretary-Treasurer be and they are hereby authorized to do all things necessary to give force and effect to this By-law.

DONE AND PASSED in open Council of the Rural Municipality of Morris assembled this 28th day of June, 1984.



Reeve



Secretary-Treasurer

Read a first time on the 10th day of May, 1984.
Read a second time on the 28th day of June, 1984.
Read a third time on the 28th day of June, 1984.

SEC. 20 TWP. 4 RGE. 1W

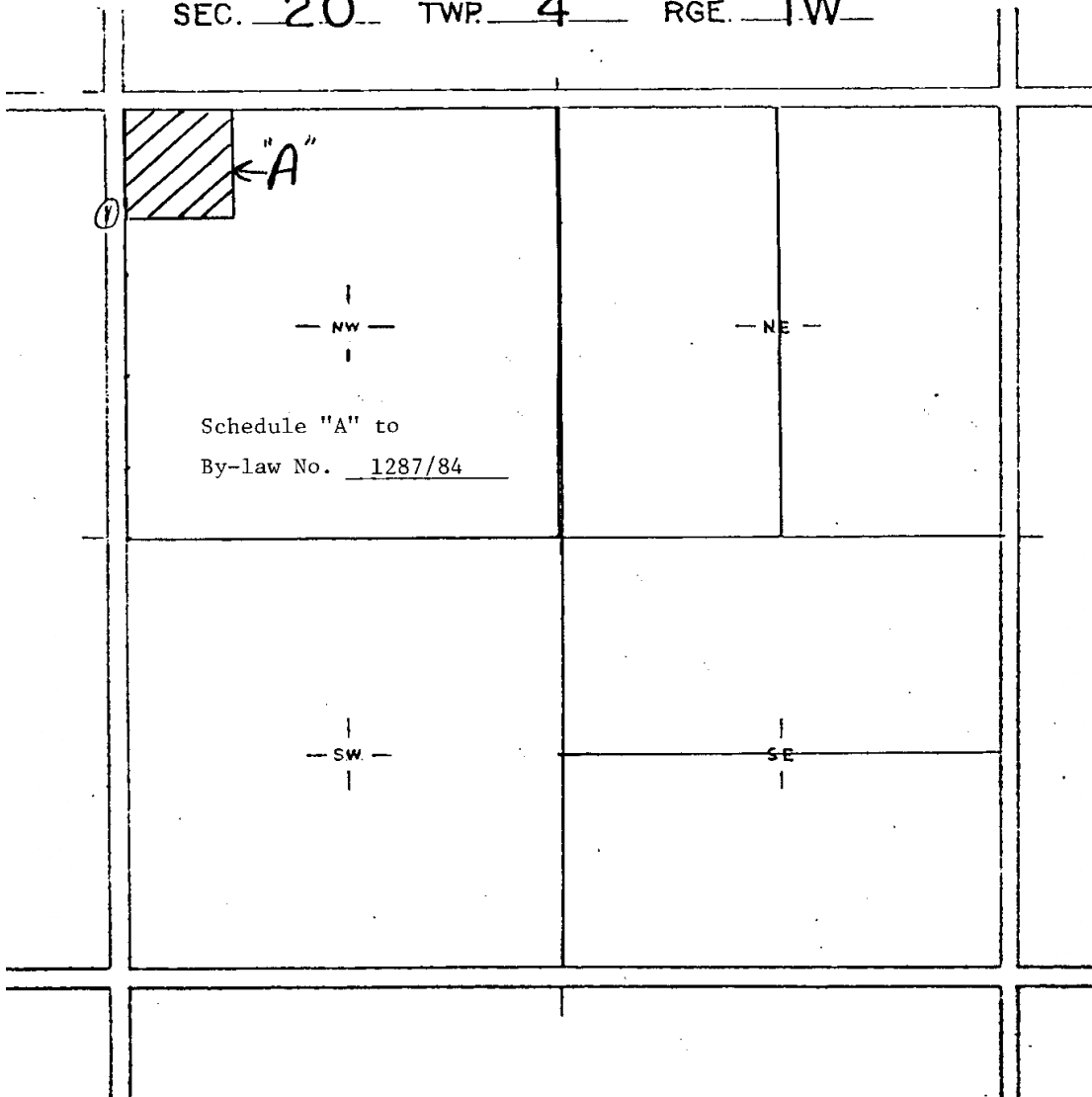

① ← "A"

— NW —

— NE —

Schedule "A" to
By-law No. 1287/84

— SW —

— SE —