

RURAL MUNICIPALITY OF MORRIS

BY-LAW NO. 1322/86

WHEREAS the Council of the Rural Municipality of Morris wishes to amend the Morris Planning Scheme 1968;

AND WHEREAS Section 95(2) of The Planning Act provides that a planning scheme may be amended;

AND WHEREAS Council deems it expedient and advisable to amend the Morris Planning Scheme 1968;

NOW THEREFORE BE IT RESOLVED that the Council of the Rural Municipality of Morris in a meeting duly assembled enacts as follows:

1. That the land described as follows:

The West 610 feet in perpendicular width of the South 530 feet in perpendicular depth of the North 1320 feet in perpendicular depth of the NW $\frac{1}{4}$ of Section 10, in Township 4 and Range 2 W.P.M.

which parcel of land is currently zoned as "A40"

Rural District be hereby now zoned to that of "A"

Rural District as indicated by the shaded area on

Schedule "A" to this By-law.

2. That Appendix "A" of the Morris Planning Scheme 1971 which is amending the District Map One of the Morris Planning Scheme 1968 be hereby amended in accordance to this By-law.

3. That the Reeve and Secretary-Treasurer be and they are hereby authorized to do all things necessary to give force and effect to this By-law.

DONE AND PASSED in open Council of the Rural Municipality of Morris assembled this 11th day of September, 1986.

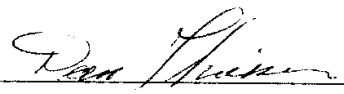

Reeve



Secretary-Treasurer.

Read a first time on the 14th day of August, 1986.
Read a second time on the 11th day of September, 1986.
Read a third time on the 11th day of September, 1986.

SEC 10 TWP 4 RGE 2W

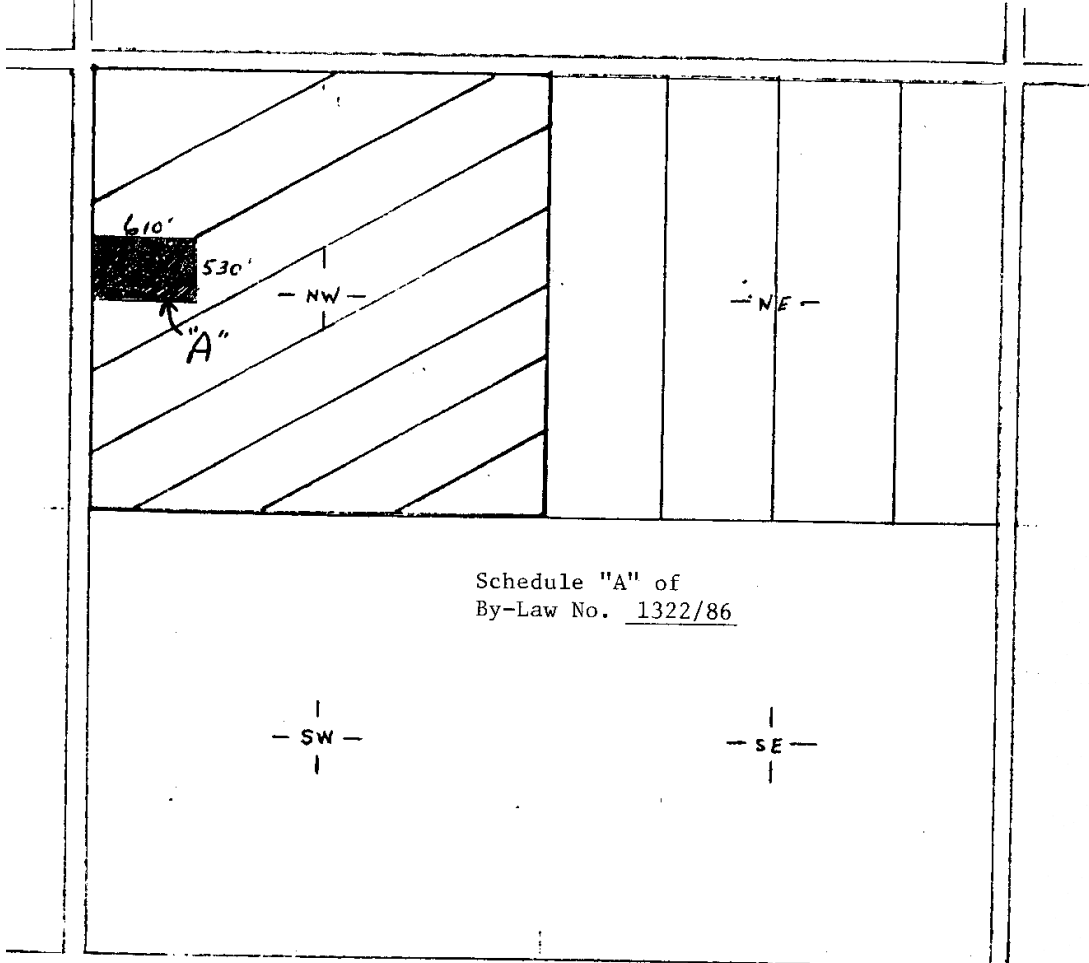

Schedule "A" of
By-Law No. 1322/86

CITY OF MORRIS

MUNICIPAL PLANNING BRANCH

DATE

FILE NO.

APPROVED BY

DATE



SCALE

LEGEND

OCT/83

FILE	NAME	DATE	COMMENTS
6-84-2391	P.H. Hiebert	24/03/15	

RM OF MORRIS
MUNICIPALITY

PARCEL(S) TO BE TRANSFERRED - 
PARCEL(S) TO BE RETAINED - 



MUNICIPAL PLANNING BRANCH