

RURAL MUNICIPALITY OF MORRIS

BY-LAW NO. 1324/86

WHEREAS the Council of the Rural Municipality of Morris wishes to amend the Morris Planning Scheme 1968;

AND WHEREAS Section 95(2) of The Planning Act provides that a planning scheme may be amended;

AND WHEREAS Council deems it expedient and advisable to amend the Morris Planning Scheme 1968;

NOW THEREFORE BE IT RESOLVED that the Council of the Rural Municipality of Morris in a meeting duly assembled enacts as follows:

1. That the lands described as follows:

The West 610 feet in perpendicular width of the South 530 feet in perpendicular depth of the North 1320 feet in perpendicular depth of the NW $\frac{1}{4}$  of Section 10, in Township 4 and Range 2 W.P.M.

which parcel of land is currently zoned as "A40" Rural District be hereby now zoned to that of "A" Rural District as indicated by the shaded area on Schedule "A" to this By-law.

2. That Appendix "A" of the Morris Planning Scheme 1971 which is amending the District Map One of the Morris Planning Scheme 1968 be hereby amended in accordance to this By-law.

3. That the Reeve and Secretary-Treasurer be and they are hereby authorized to do all things necessary to give force and effect to this By-law.

DONE AND PASSED in open Council of the Rural Municipality of Morris assembled this 8th day of January, 1987.

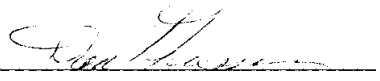
  
Reeve

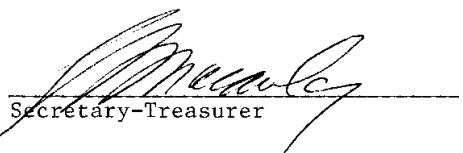
  
Secretary-Treasurer

Read a first time on the 13th day of November, 1986  
Read a second time on the 8th day of January, 1987  
Read a third time on the 8th day of January, 1987

SEC. 10 TWP 4 RGE 2W

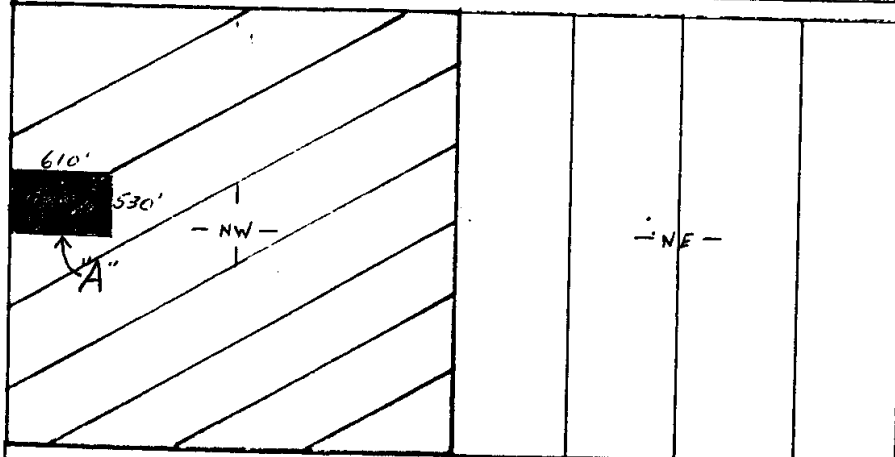

Schedule "A" of  
By-law No. 1324/86

1324/86

125296  
155  
1979  
Allocation  
Date  
Oct/83

FILE	NAME	DATE	COMMENTS
① 36-84-2391	P. H. Niebert	24/03/15	

SCALE  
1" = 1000'  
LEGEND

RM OF MORRIS  
MUNICIPALITY

PARCEL(S) TO BE TRANSFERRED -   
PARCEL(S) TO BE RETAINED -



MUNICIPAL PLANNING BRANCH