

THE RURAL MUNICIPALITY OF MORRIS

BY-LAW NO. 1512/98

WHEREAS the Council of the Rural Municipality of Morris wishes to amend the Morris Planning Scheme 1968;

AND WHEREAS Section 93(1) of The Planning Act provides that a planning Scheme may be amended;

And Whereas the Council deems it expedient and advisable to amend the Morris Planning Scheme 1968;

NOW THEREFORE BE IT RESOLVED that the Council of the Rural Municipality of Morris, in a meeting duly assembled, enacts as follows:

1. That the lands described as follows be re-zoned from "R1" Single Family Dwelling District to that of "R2" Two-Family Dwelling District:  
Lot 17, Block 1 and Plan 19290  
Lots 1 to 6 incl., Block 2 and Plan 33374  
And that these properties are also so designated by a heavy black line on the Schedule "A" map attached to this By-law.
2. That the lands described as follows be re-zoned from "R1" Single Family Dwelling District to that of "R3" Mixed Residential Dwelling District:  
Lots 13 and 14, Block 1 and Plan 33374  
And That these properties are also so designated by diagonal lines on the Schedule "A" map attached to this By-law.
3. That Appendix F of the Morris Planning Scheme 1971B which is amending District Map 3 of the Morris Planning Scheme 1968 be hereby amended in accordance to this by-law.
4. That the Reeve and Municipal Administrator be and they are hereby authorized to do all things necessary to give force and effect to this By-law.

DONE AND PASSED in open Council of the Rural Municipality of Morris duly assembled this 10th day of June, 1998

  
\_\_\_\_\_  
Reeve

  
\_\_\_\_\_  
Municipal Administrator

Read a first time on the 13th day of May, 1998  
Read a second time on the 10th day of June, 1998  
Read a third time on the 10th day of June, 1998

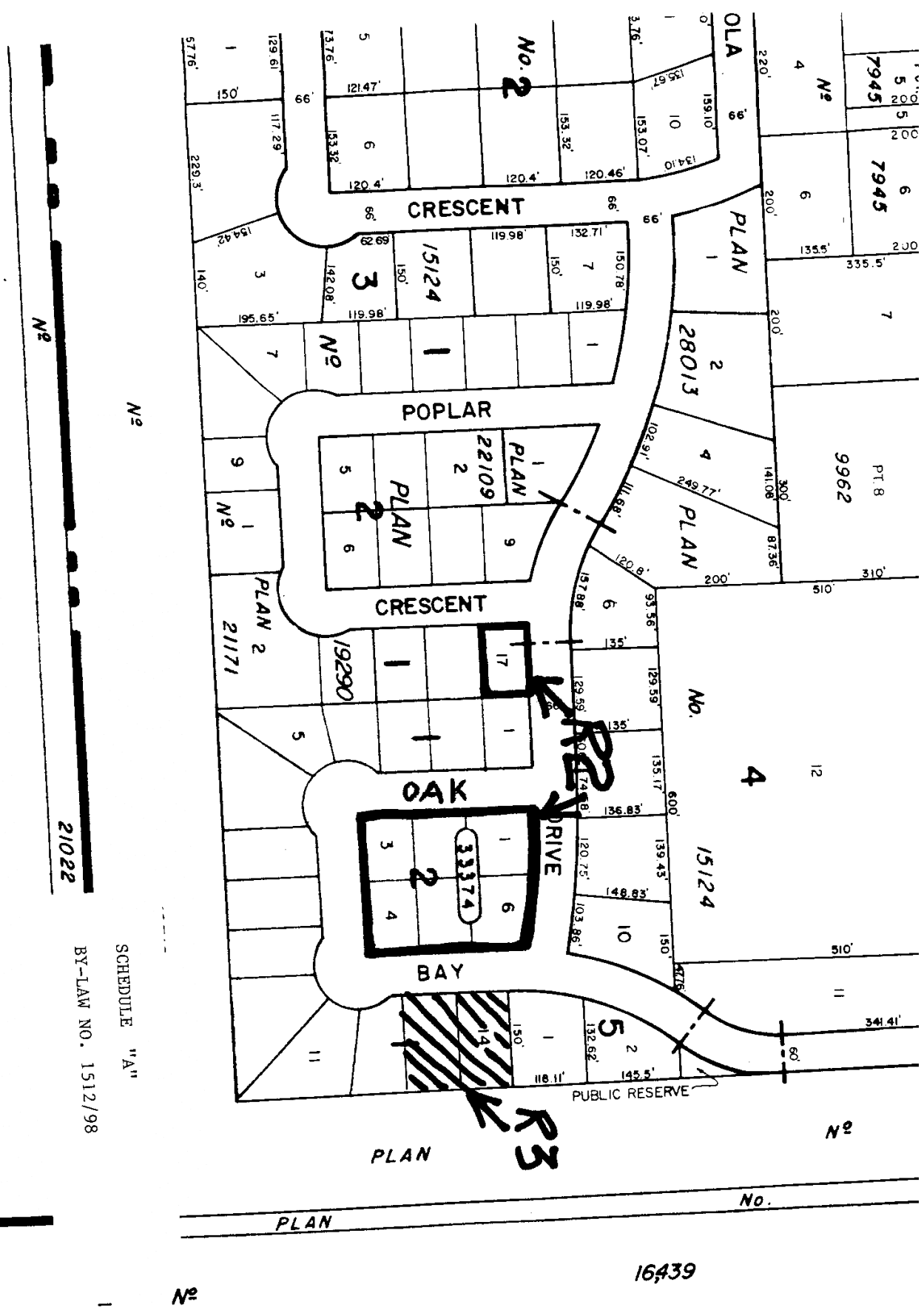

SCHEDULE "A"  
 BY-LAW NO. 1512/98

N<sup>2</sup>

21022

N<sup>2</sup>

16439

