

THE RURAL MUNICIPALITY OF MORRIS

BY-LAW NO. 1539/00

Whereas the Council of the Rural Municipality of Morris wishes to amend the Morris Planning Scheme 1968;

And Whereas Section 89 of The Planning Act provides that Council may amend a Planning Scheme;

And Whereas the Council of the R. M. of Morris deems it expedient and advisable to amend the Morris Planning Scheme 1968 of By-law No. 973 and the Morris Planning Scheme 1971B of By-law No. 1023;

NOW THEREFORE BE IT RESOLVED that the Council of the Rural Municipality of Morris, in a meeting duly assembled, enacts as follows:

1. That the lands described as follows be re-zoned from "A40" Rural District and "C3" Highway Commercial District to that of total "A40" Rural District:

Part of Lot 1, Plan 17093 plus a portion of Plan 17756,
in the SW 1/4 of Section 9-6-1 EPM, as shown and
noted as Parcel 1 of the proposed subdivision.

And that this property is also so designated by a heavy black line on the Schedule "A" map attached to this By-law.

2. That Appendix A of the Morris Planning Scheme 1971B which is amending District Map 1 of the Morris Planning Scheme 1968 be hereby amended in accordance to this by-law.
3. That the Reeve and Municipal Administrator be and they are hereby authorized to do all things necessary to give force and effect to this By-law.

Done And Passed in open council of the Rural Municipality of Morris duly assembled this 10th day of May, 2000.



Reeve



Municipal Administrator.

Read a first time on the 10th day of February, 2000
Read a second time on the 10th day of May, 2000
Read a third time on the 10th day of May, 2000

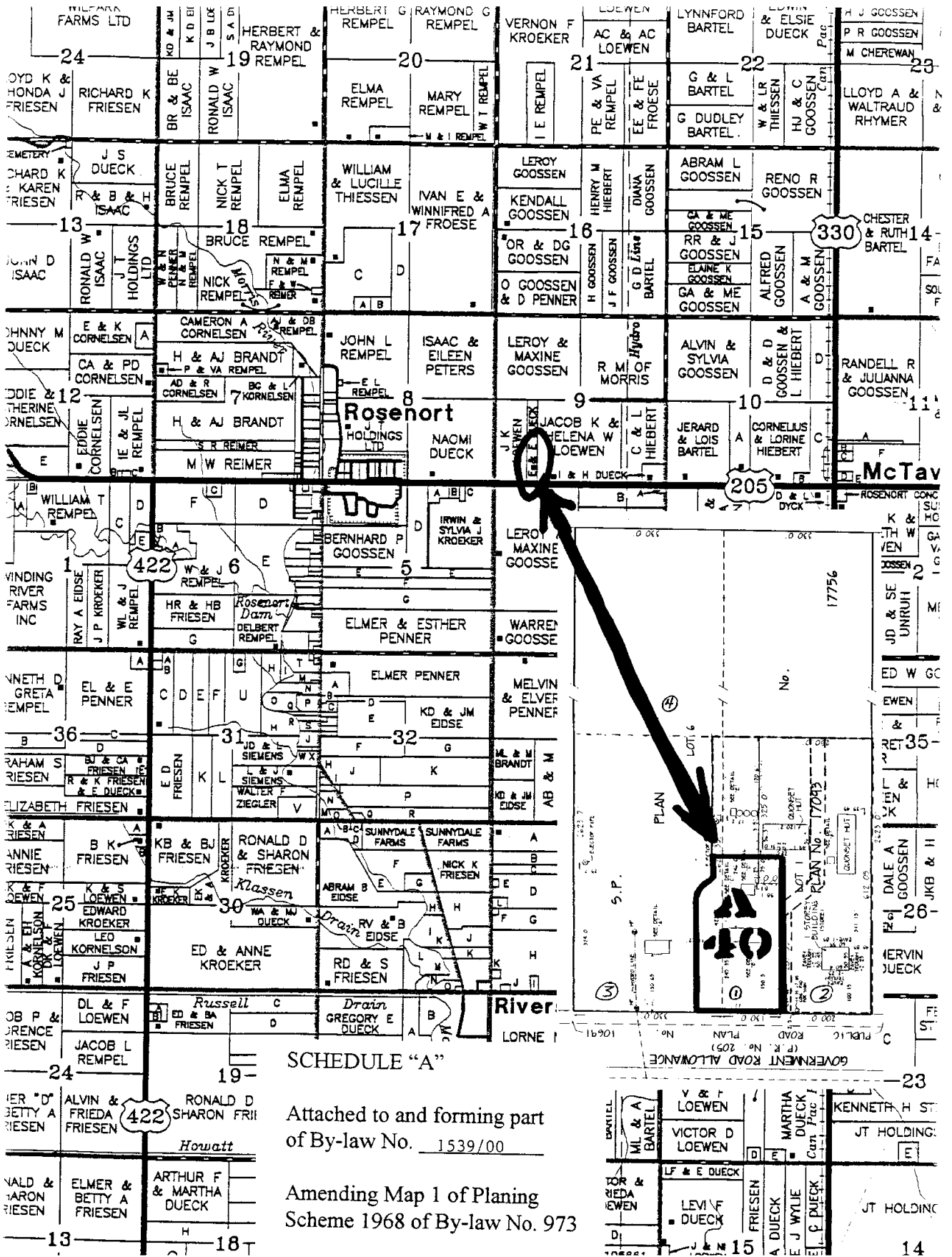

SCHEDULE "A"

Attached to and forming part of By-law No. 1539/00

Amending Map 1 of Planning Scheme 1968 of By-law No. 973

