

BY-LAW No. 674 of the Rural Municipality of
Morris closing road through part of River Lot 446, Parish
of Ste. Agathe.

WHEREAS it is deemed advisable to close that
portion of the public road over and upon the land described
as follows:

"Part of River Lot 446, of the Parish of Ste. Agathe, in
Manitoba, and being all that portion of the Public road
according to a Plan of Survey registered in the Winnipeg
Land Titles Office as No. 4116 coloured green on the Plan
of Gilbert Reeb McColl, dated December 6th 1943".

AND WHEREAS notice of the proposed by-law was
duly inserted in four consecutive issues of the Morris
Herald and six notices placed in conspicuous places in the
District pursuant to the Municipal Act.

AND WHEREAS no objections have been taken to the
proposed by-law.

NOW, THEREFORE, BE IT ENACTED as by-law no.
of the Rural Municipality of Morris as follows:

1. THAT the public highway over and upon the land
above referred to be and is hereby closed.
2. THAT the portion of the highway over and upon the
said land be sold to the owners of the adjacent land, namely,
Dennis Kenny, Celestian Perrault and Cecille Perrault, each
person to pay the nominal sum of One (\$1.00) Dollar for said
land.
3. THAT the Reeve and Secretary-treasurer be and are
hereby authorized to execute the necessary documents to com-
plete the said sale.

DONE AND PASSED at Morris, Manitoba, this 17 day
of December, 1943.

Reeve.

Secretary-treasurer.

RURAL M

PLAN SHO

IN RIVER

M., NI

SCALE, 1 IN

NOTE. MO

with

Reg

Por

I. Gilbert

Surveyor

personal

th surve

Affirme

this 6th

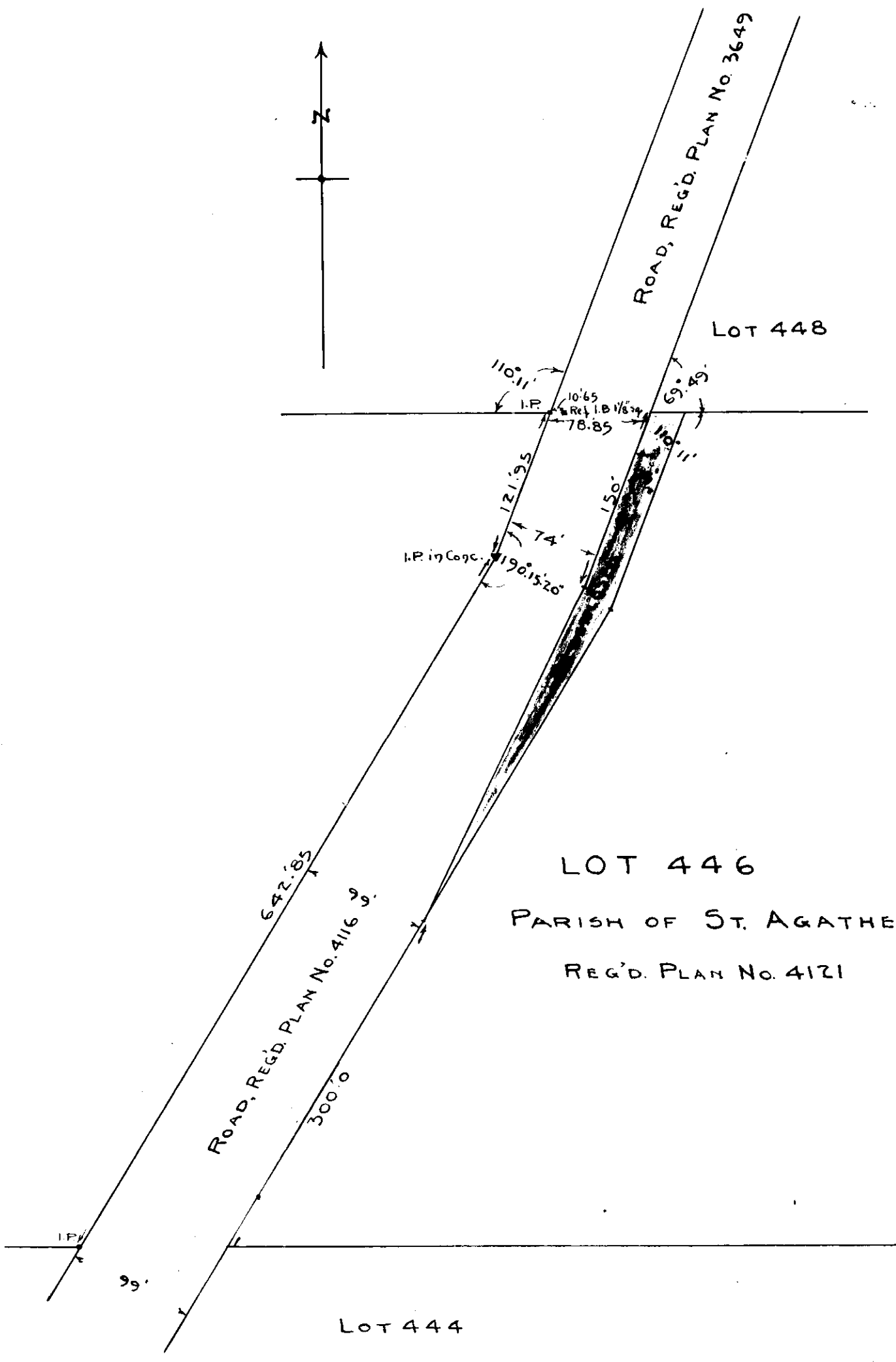

LOT 446

PARISH OF ST. AGATHE

REG'D. PLAN No. 4121

ROAD, REG'D. PLAN No. 4116

ROAD, REG'D. PLAN No. 3649

LOT 448

LOT 444

MUNICIPALITY OF MORRIS.

SHOWING PORTION OF ROAD TO BE CLOSED
RIVER LOT NO. 446, PARISH OF ST. AGATHE,
MANITOBA.

1 INCH = 100 FT.

Monuments shown hereon are identical
with corresponding monuments shown on
Registered Plans Nos. 3649, 4116 & 4121.
Portion of Road to be closed is shown colored green.

Albert Beebe McColl of the City of Winnipeg, Manitoba Land
Surveyor do solemnly affirm and say that I was present at and did
personally superintend the survey represented by this plan and that
the survey and plan are correct.

Witnessed before me at Winnipeg }
on the 6th day of December, A.D. 1943 }

Albert Beebe McColl
M.L.S.

Alfred Polak

A Barrister-at-law entitled to practice
in the Province of Manitoba.